

**ABELL
SURVEYING & MAPPING
DELAVER, WISCONSIN 53115
414-728-6737**

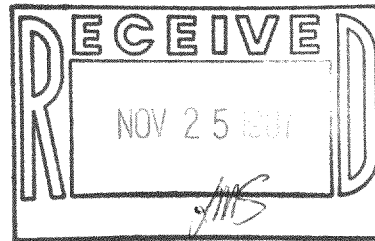

ORDERED BY: ERA LANHAM REALTY
20 S. WASHINGTON ST.
ELKHORN, WI. 53121

OWNER: GEORGE COBB

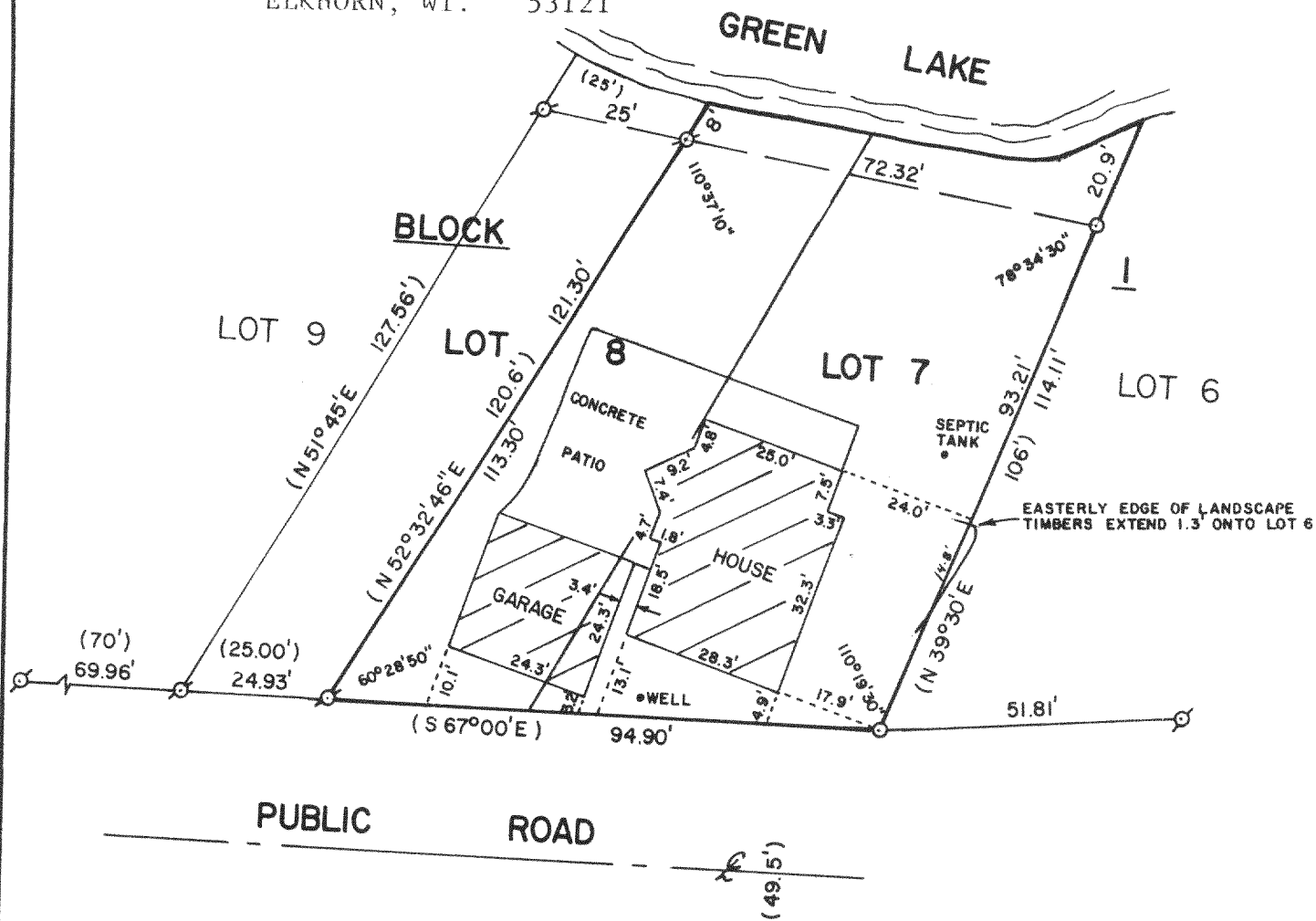

PLAT OF SURVEY OF

LOT 7 AND LOT 8, BLOCK 1, GREEN LAKE PARK SUBDIVISION, LOCATED IN GOVERNMENT LOT 5, SECTION 25, TOWN 4 NORTH, RANGE 16 EAST, WALWORTH COUNTY, WISCONSIN, EXCEPT BEGIN AT THE SOUTHWESTERLY CORNER OF SAID LOT 8; THENCE N 51°45' E 127.56 FEET MORE OR LESS ALONG THE WEST LINE OF LOT 8 TO THE SHORE OF GREEN LAKE; THENCE SOUTHEASTERLY ALONG THE SHORE, 25.00 FEET MORE OR LESS TO A POINT; THENCE S 52°32'46" W 120.6 FEET MORE OR LESS TO THE PUBLIC ROAD; THENCE N 67°00' W 25.00 FEET TO THE POINT OF BEGINNING.

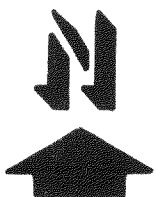

SCALE - 1"=30'

LEGEND

- ⊗ - IRON PIPE FOUND
- - IRON ROD SET
- () - RECORDED AS

I, DAVID F. ABELL, DO HEREBY CERTIFY THAT I HAVE SURVEYED THE PROPERTY HEREON DESCRIBED ACCORDING TO THE OFFICIAL RECORDS AND THAT THE PLAT HEREON IS A CORRECT REPRESENTATION OF THE PROPERTY LINES TO THE BEST OF MY KNOWLEDGE AND BELIEF.

David F. Abell

DAVID F. ABELL
WISCONSIN REGISTERED LAND SURVEYOR, S-1596

October 23, 1987

DATE JOB NUMBER - 87162

NOTE: THIS IS NOT A CERTIFIED COPY UNLESS SEALED.

416-473